

DUNHAM SURVEYING, S.C.
SURVEYING & SUBDIVIDING
DELAVER, WISCONSIN 53115

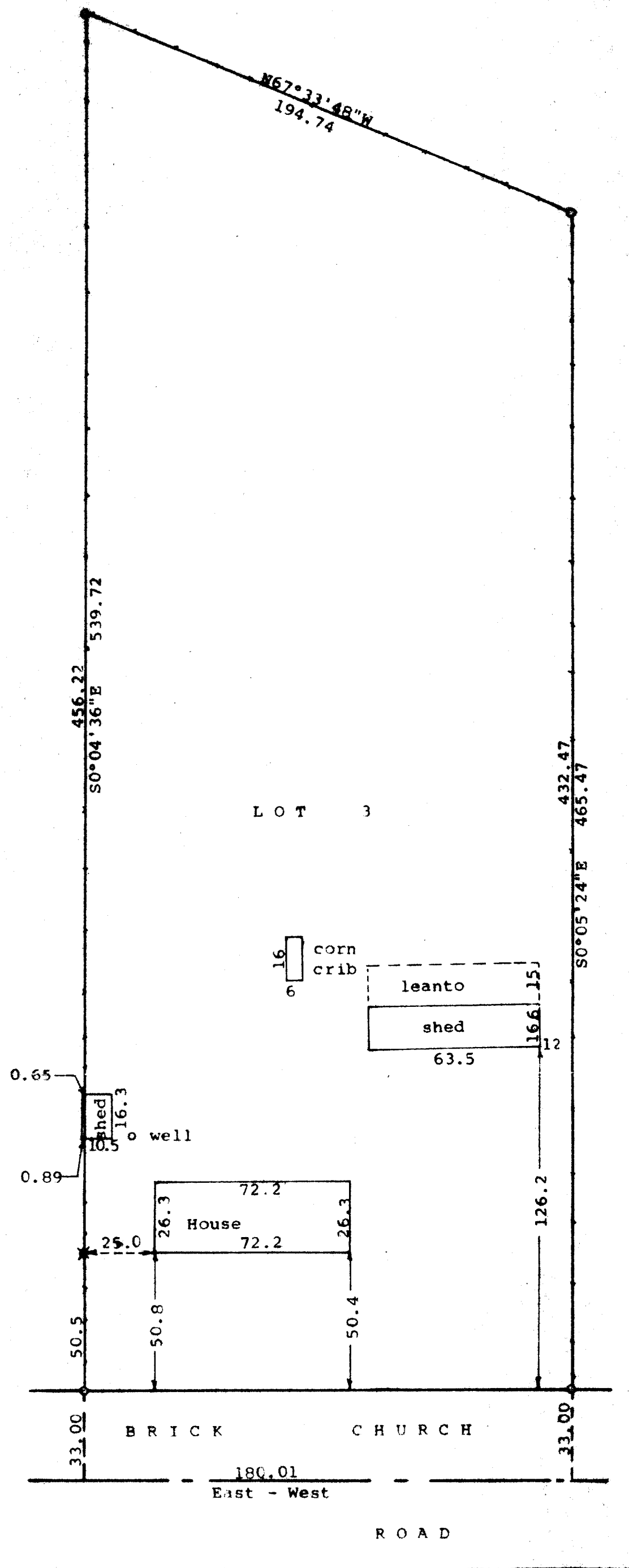

N

Scale - 1" = 40'

o = 1" Iron Pipe Found

- - - - - = Fence Line

Bearings are those on the recorded plat of CSM No. 1350

Survey ordered by: K T R Builders
N1495 Ryer Court
Walworth, WI 53184

x = 1" Iron Pipe Set

o = 1/2" Iron Pipe Set

Updating and recertification ordered by:

Joan Mosby
P.O. Box 724
Williams Bay, WI 53191

STATE OF WISCONSIN) SS
COUNTY OF WALWORTH)

I, George T. Dunham, Surveyor, certify that I have surveyed the property described as follows:

Lot 3 of Certified Survey No. 1350 located in the South 1/4 of the Northwest 1/4 of Section 17, T 1 N, R 16 E, Walworth County, Wisconsin

and that the plat shown hereon is a correct representation thereof and shows the size and location of the property, its exterior boundaries, the location of all visible structures and dimensions of all principal buildings thereon, boundary

fences, apparent easements, roadways and visible encroachments, if any, and that I have surveyed the property hereon described, according to the official records, to the best of my knowledge and belief.

October 13, 1994

Updated and recertified to this
12th day of March, 1998

George T. Dunham, Surveyor

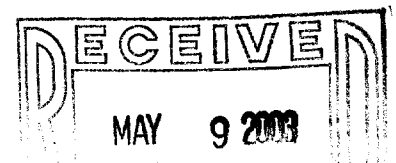

MAY 9 2003

DEP

